Chitarra

Solveigs sang

Peer Gynt op. 23

Edvard Hagerup Grieg (1843 - 1907)
arr. Vladimír Váša
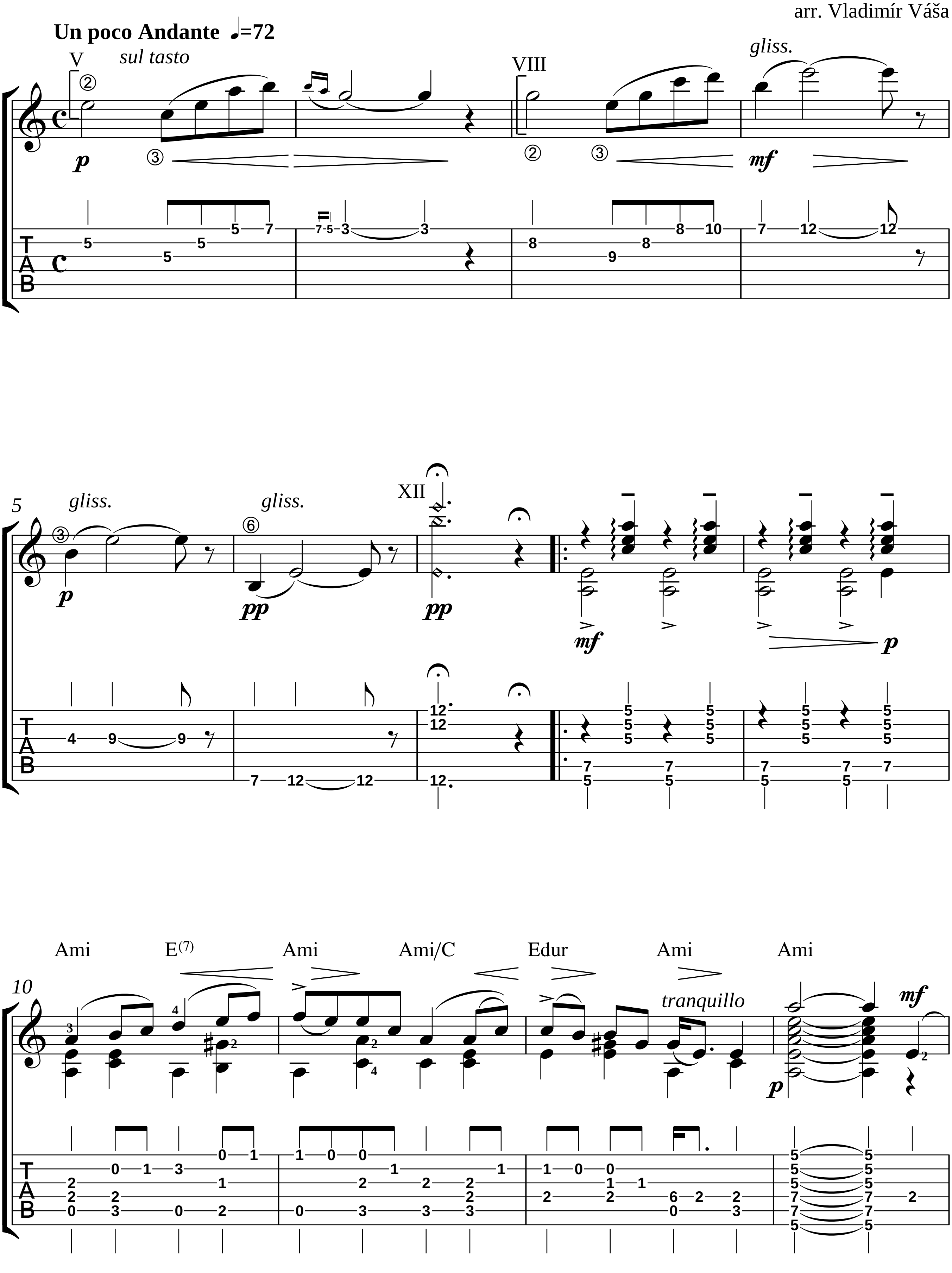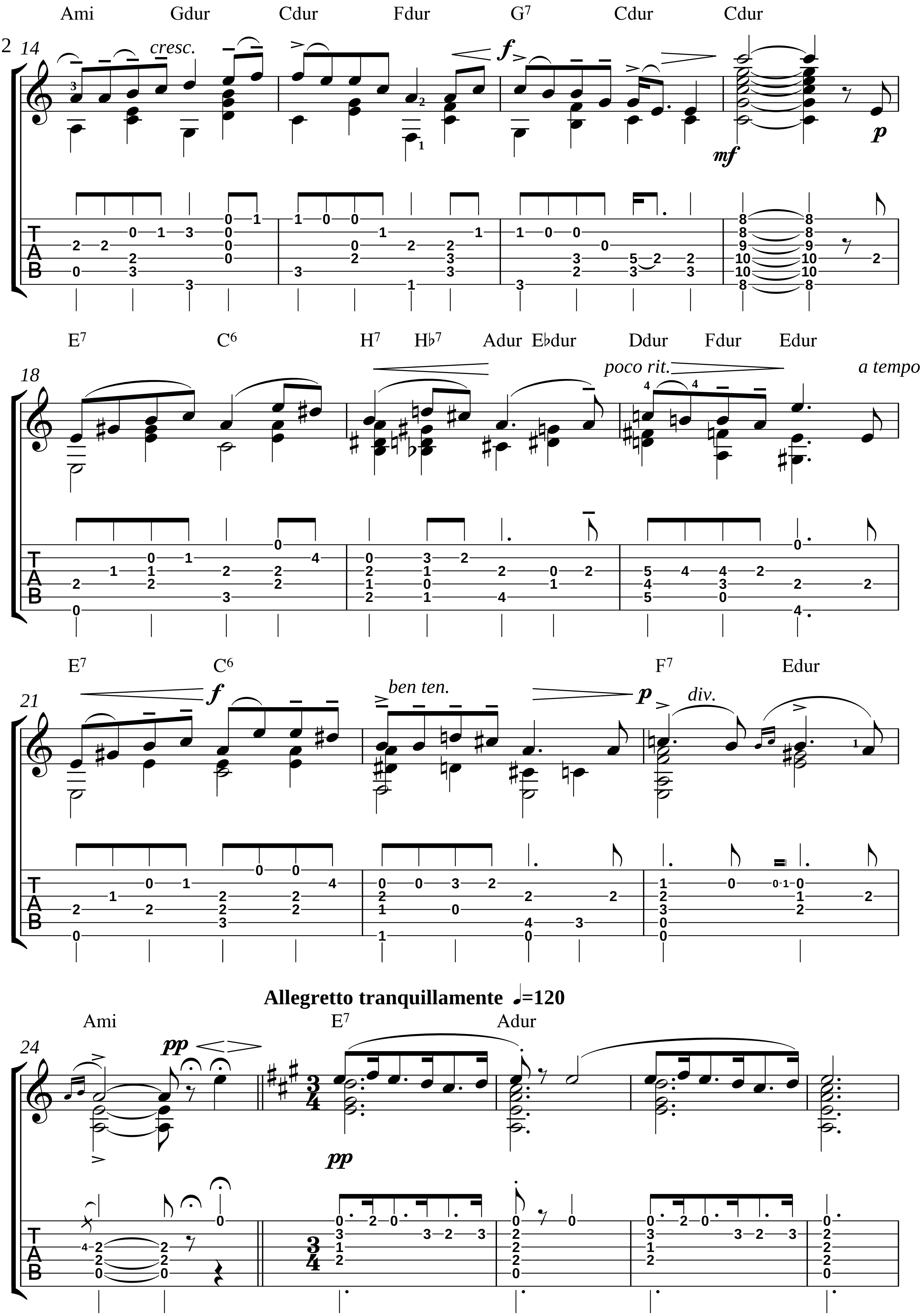



Ami
Gdur
Cdur
Fdur
G7
Cdur
Cdur
14
cresc.
f
mf
p
E7
C6
H7
H♭7
Adur
E♭dur
Ddur
Fdur
Edur
18
poco rit.
a tempo
E7
C6
F7
Edur
21
f
ben ten.
p
div.
Allegretto tranquillamente ♩=120
Ami
E7
Adur
24
pp
pp
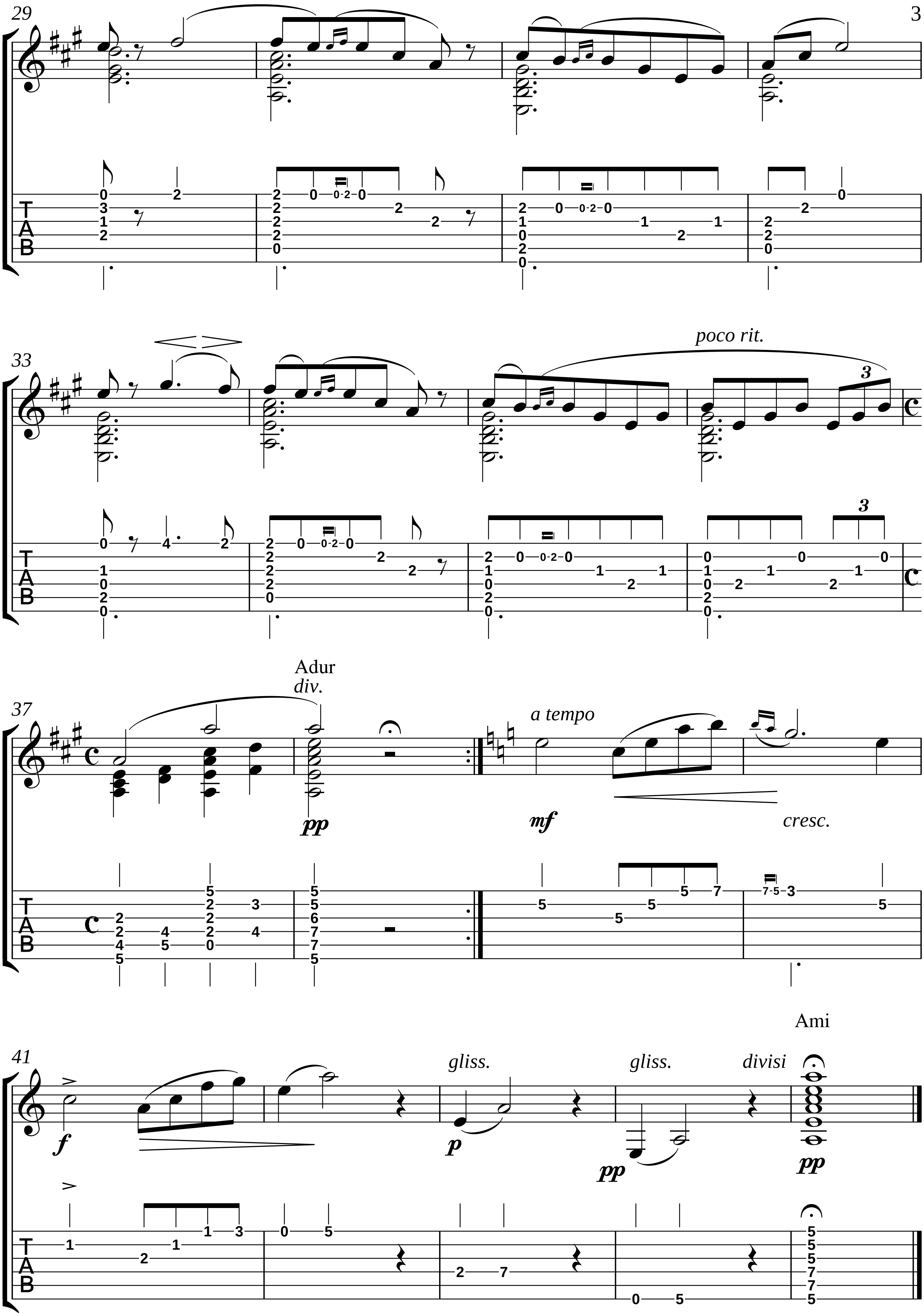

poco rit.
Adur
div.
a tempo
cresc.
gliss.
gliss.
divisi
Ami